

# DESIGN PORTFOLIO

ARCHITECTURAL  
ENGINEER/DESIGNER

2020 / 2023  
DESIGN PORTFOLIO



PRESENTED BY

W A F A  
Y A H Y A

MA ARCHITECTURE: *Spatial Desing Practices*  
BSC ARCHITECTURAL ENGINEERING

SELECTED DESIGN  
WORKS 2020 / 2023

PROFESSIONAL WORK: PRIVATE RESORT (880 M <sup>2</sup> )	4
PROFESSIONAL WORK: PRIVATE VILLA (400 M <sup>2</sup> )	6
PROFESSIONAL WORK: 3 UNIT RENTAL (887 M <sup>2</sup> )(EACH UNIT 290 M <sup>2</sup> )	8
MISCELLANEOUS	10
PHOTOGRAPHY: PICTURES OF SUDAN	12
BSC SENIOR DESIGN PROJECT: DJAMMAN (32,500 M <sup>2</sup> )	14

CONTENT

PAGE





PROJECT LOCATION: ALEHSA, SAUDI ARABIA  
PROJECT TYPE: PRIVATE RESORT

SUSTAINABLE BULDINGS CONSULTANTS  
2022

**DESIGN BRIEF**  
The client requested a private resort to be used as a vacation home for the family with private bedrooms in the first floor.  
  
The Arab culture is based on hospitality so the seating and dining area was designed with that in mind.  
  
The design style for this project was a mix of costal and boho for a relaxed and cozy look which was "the perfect fit" according to the client.

# PROFESSIONAL WORK: PRIVATE RESORT

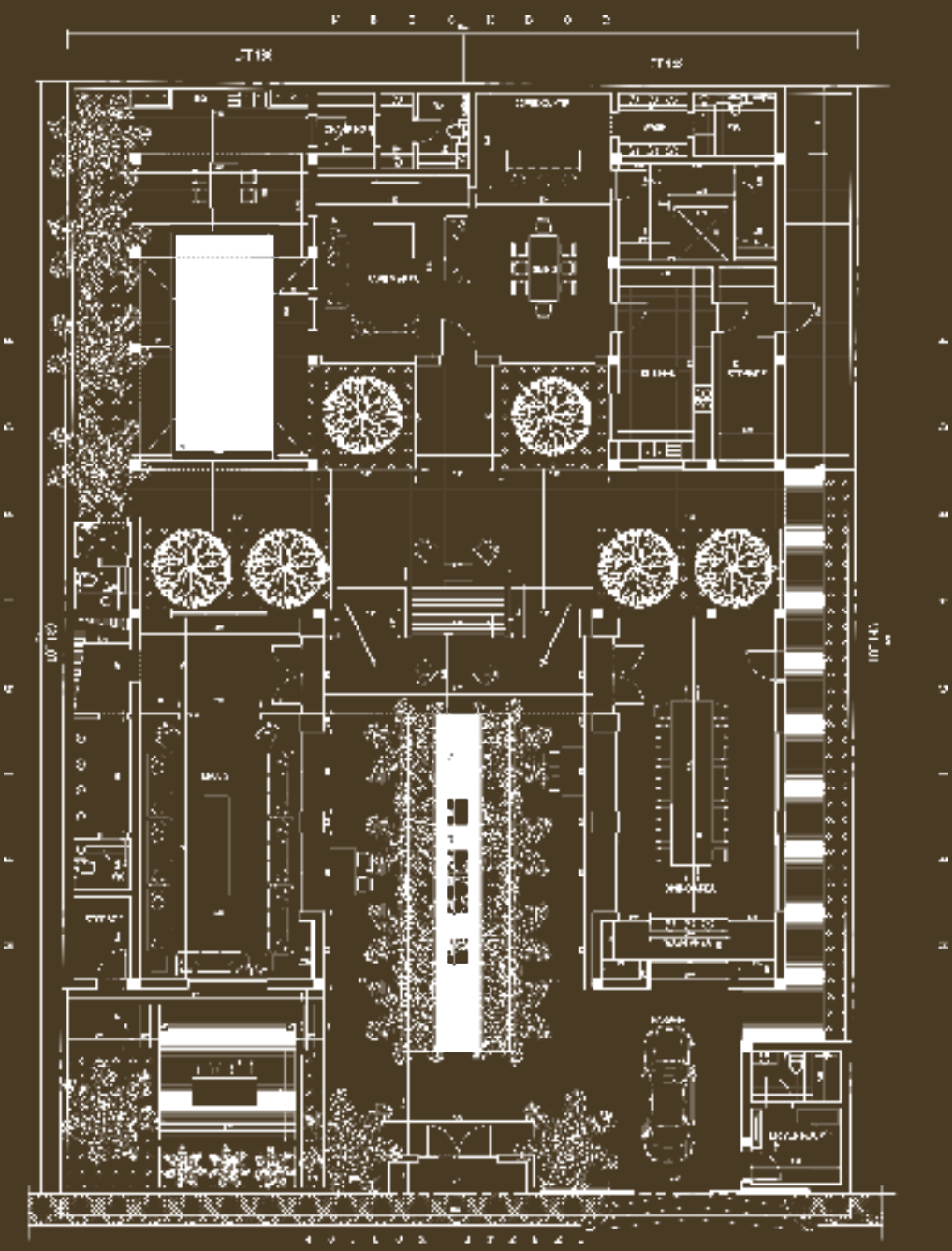

GROUND FLOOR PLAN

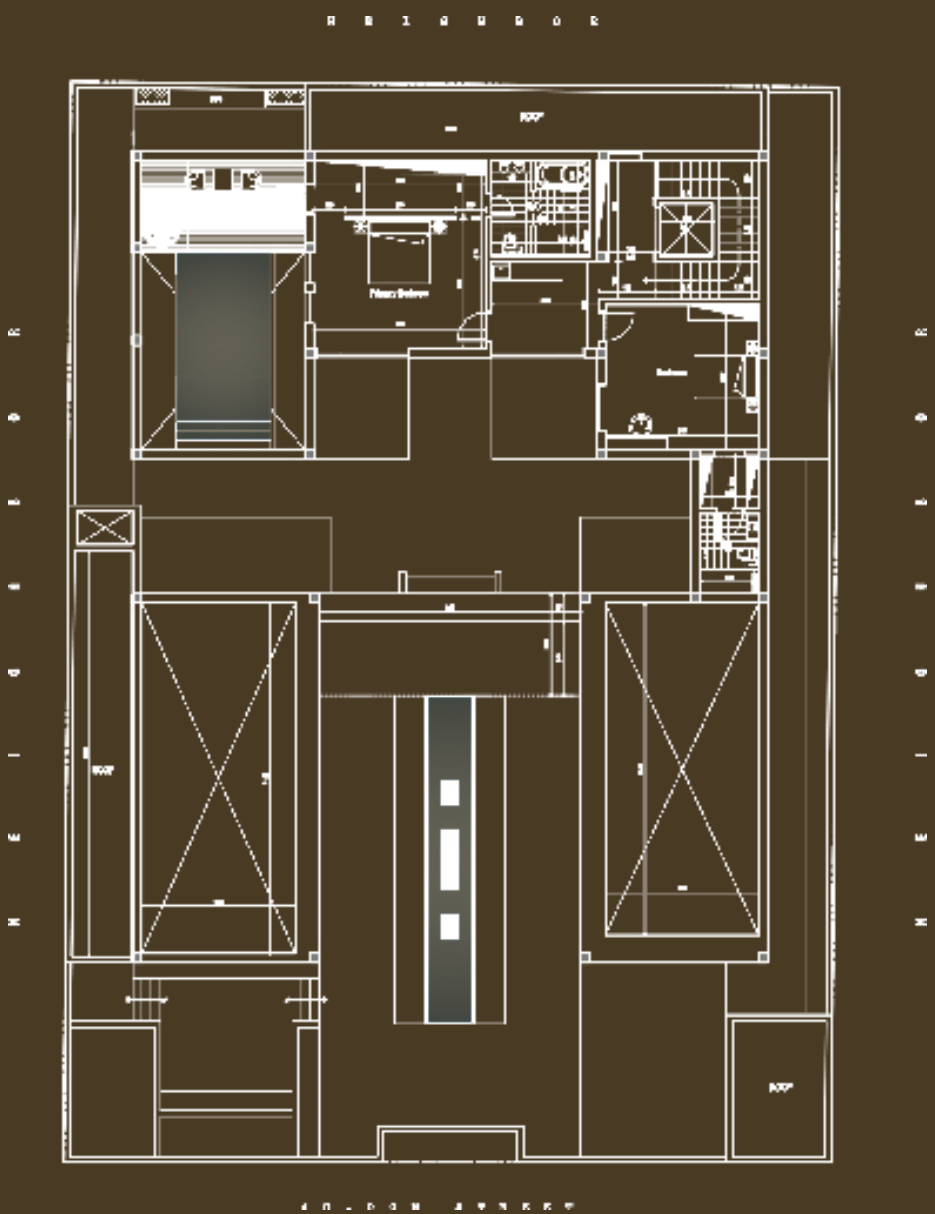

FIRST FLOOR PLAN

PROJECT LOCATION: DAMMAM, SAUDI ARABIA

PROJECT TYPE: PRIVATE VILLA

SUSTAINABLE BULDINGS CONSULTANTS

2021

#### DESIGN BRIEF

The challenge in this lot was the lot size as it is narrow and the client wished for many additions for thier dream house

I worked on the massing and general plan layout as well as finalising the project's working drawings.

I developed two options in th epreliminary stages of design in 5 business days for a client meeting.

The client finally found what they prefered in each option which helped me mix and match to move forward in the design process.



## PROFESSIONAL WORK: PRIVATE VILLA



GROUND FLOOR PLAN

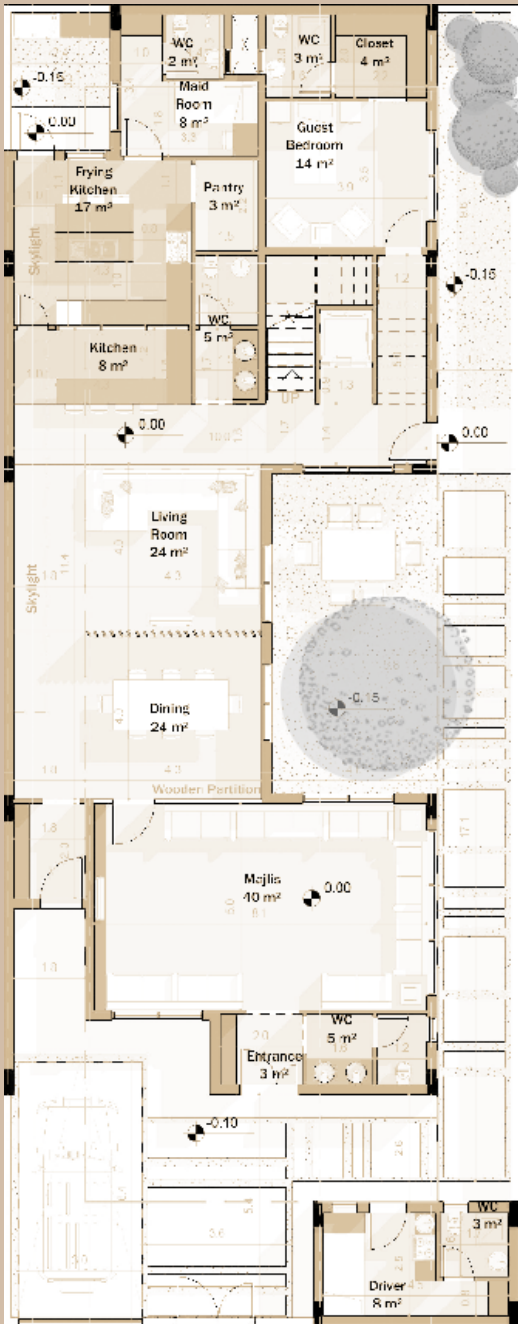

FIRST FLOOR PLAN

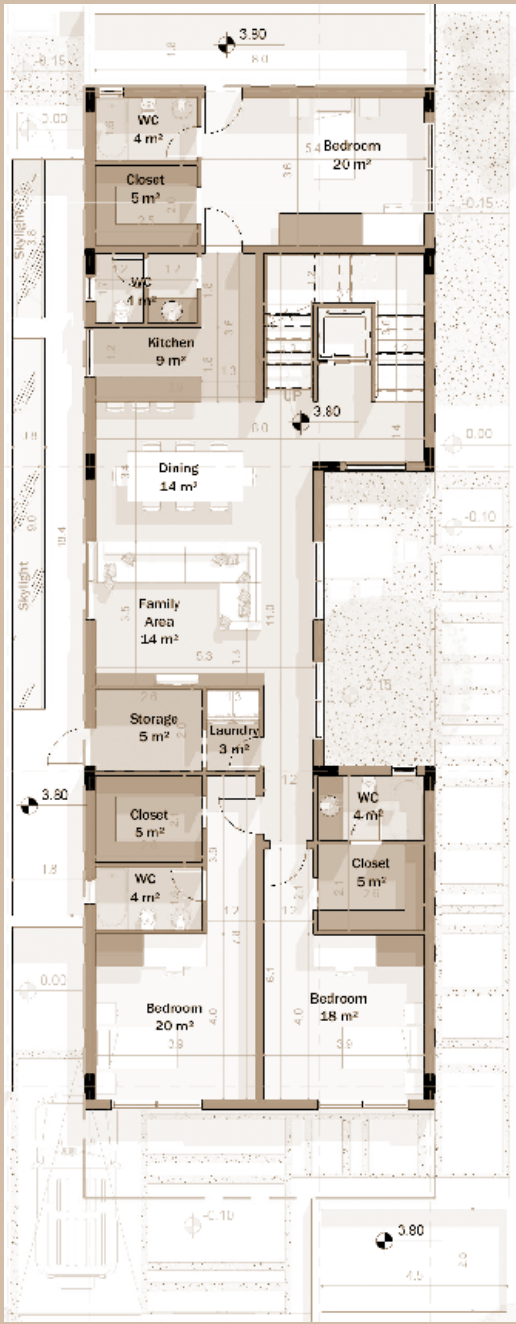

ROOF FLOOR PLAN

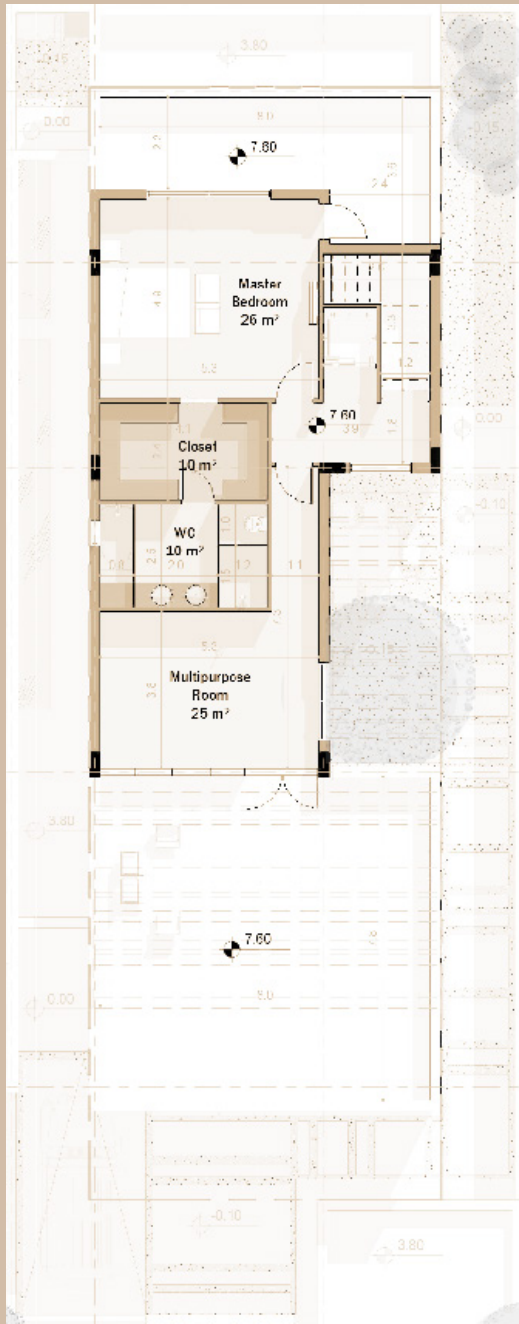

FLOOR PLANS



PROJECT LOCATION: DHAHRAN, SAUDI ARABIA  
PROJECT TYPE: RENTAL DESIGN DEVELOPMENT

SUSTAINABLE BULDINGS CONSULTANTS

2021

DESIGN BRIEF

The client approached the design team with an underconstruction 3 rental units property but needed a more modern twist to the exterior.

I had the pleasure to give it a modern touch following the client's wishes. Mainly giving it a feel of one big villa rather than 3 mirrored facades.

PROFESSIONAL WORK:  
3 UNIT RENTAL TOWN HOUSES



ORIGINAL & ADJUSTED



ORIGINAL GROUND FLOOR PLAN



ORIGINAL FIRST FLOOR PLAN



ORIGINAL ROOF FLOOR PLAN

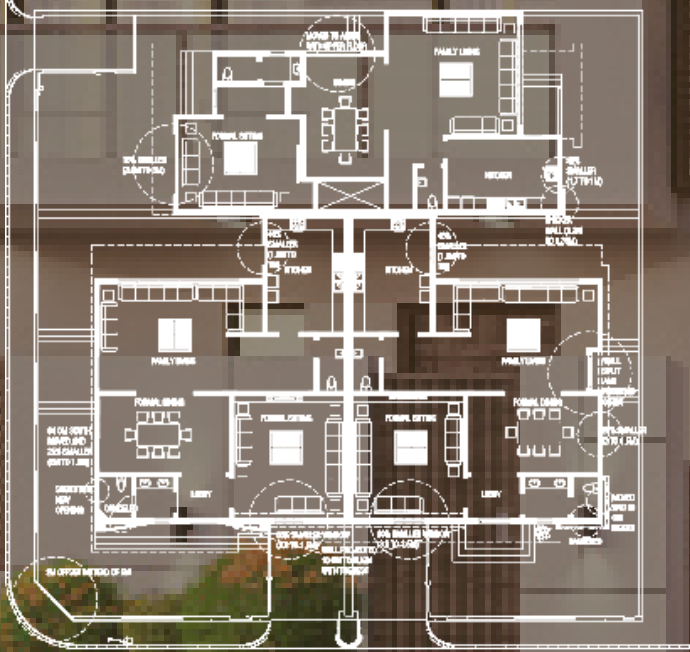

ADJUSTED GROUND FLOOR PLAN



ADJUSTED FIRST FLOOR PLAN

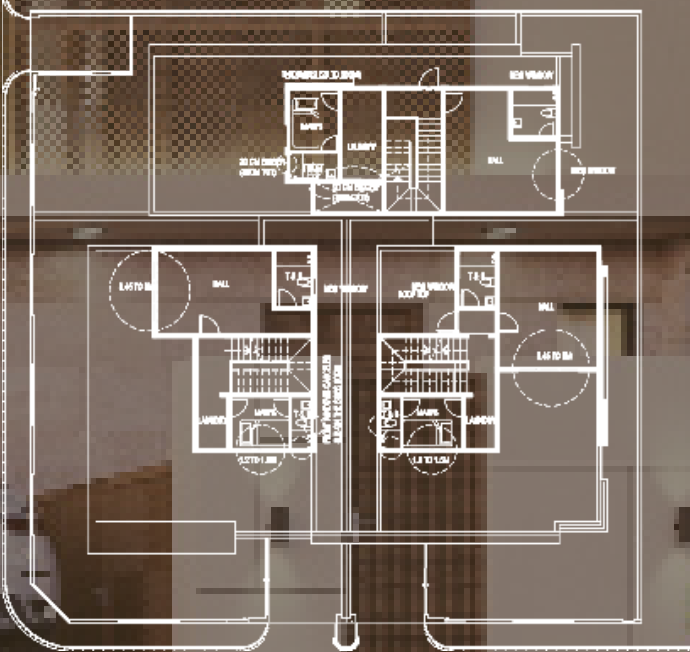

ADJUSTED ROOF FLOOR PLAN







EXAMPLES :  
RENDERS, 3D MODELING, AND PRELIMINARY PLANS



# PHOTOGRAPHY : PICTURES OF SUDAN







# ACADEMIC SENIOR PROJECT

**DJAMMAN: AN INCLUSIVE PLACE FOR PUBLIC EMPOWERMENT AND COMMUNITY ENGAGEMENT**







PROJECT LOCATION: KHARTOUM SUDAN  
PROJECT TYPE: URBAN DEVELOPMENT

UNIVERSITY OF SHARJAH  
**2020**

FINAL GRADE 'A'  
**SENIOR DESIGN PROJECT**

#### IDEA & CONCEPT

The promise of a democratic country torched the *December 2018 Revolution* within the Sudanese people hearts. It encouraged them to create a new community. A better Sudan.

The union created by the revolution among different ethnic, religious, and social groups, was needed to secure a better future for Sudan. Hence, the need for a place such as *Djamman*. A community with facilities designed to help the community grow, encourage the public to engage in a more democratic environment which gives them the sense of empowerment and eventually enhancing that community.

## DJAMMAN MEANING {pron: dʒammæn}

Djamman with silenced 'D' is a word in the Nubian language that means togetherness or unity. It was chosen as the title of the project as a reminder of the single united front that the Sudanese society projected during the times of hardship as it serves as a place of connection. Djamman is an urban development BY THE PEOPLE, FOR THE PEOPLE.

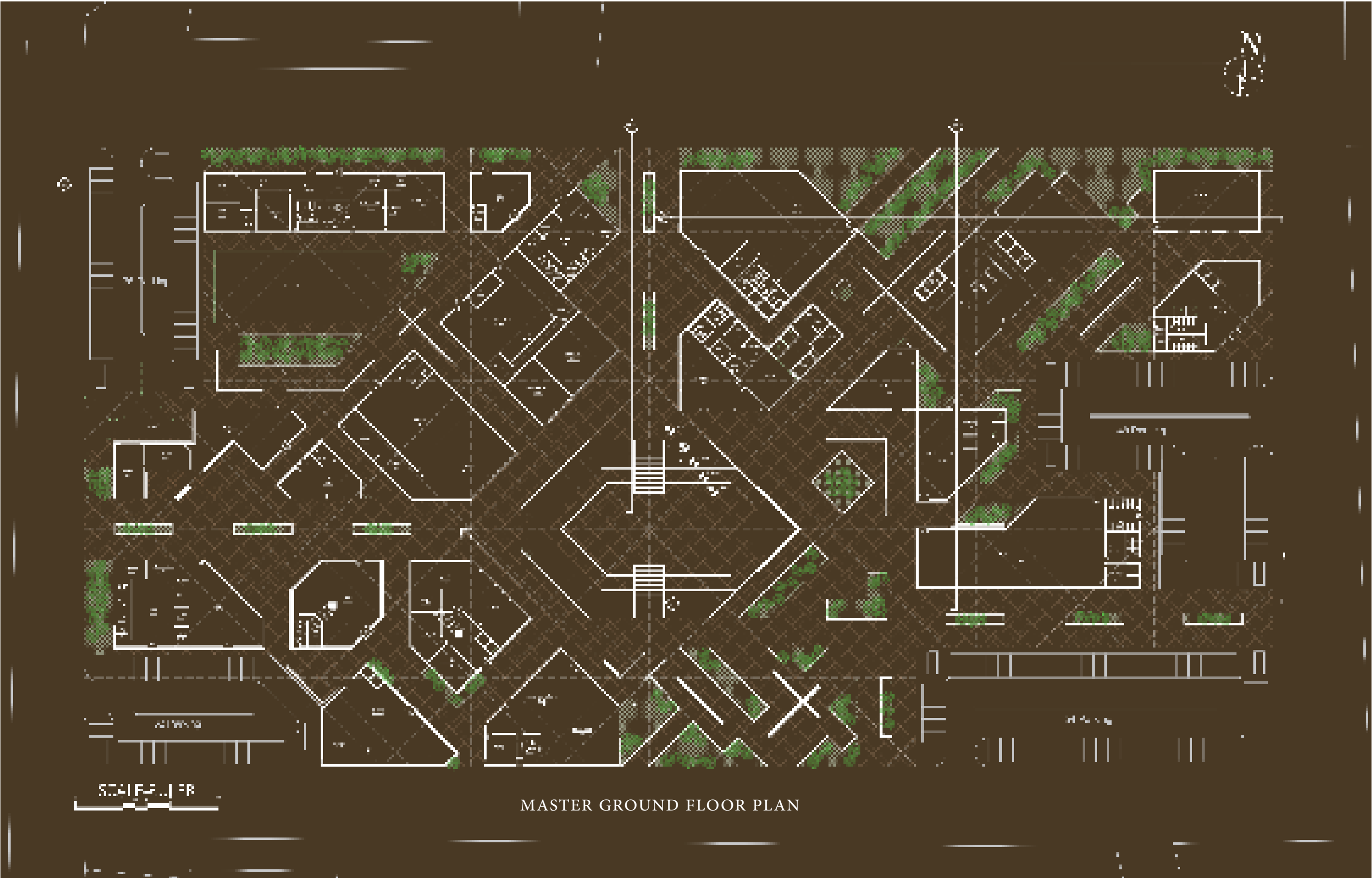



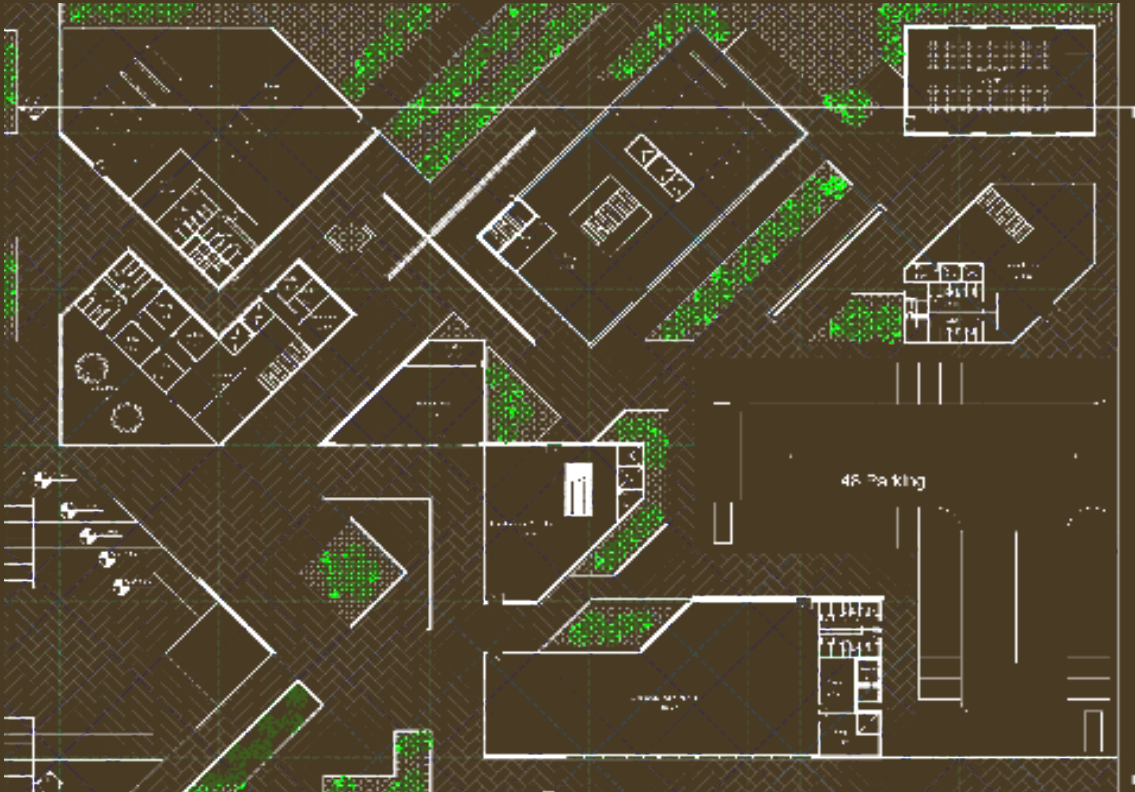

KNOWLEDGE DEPARTMENT GROUND FLOOR PLAN

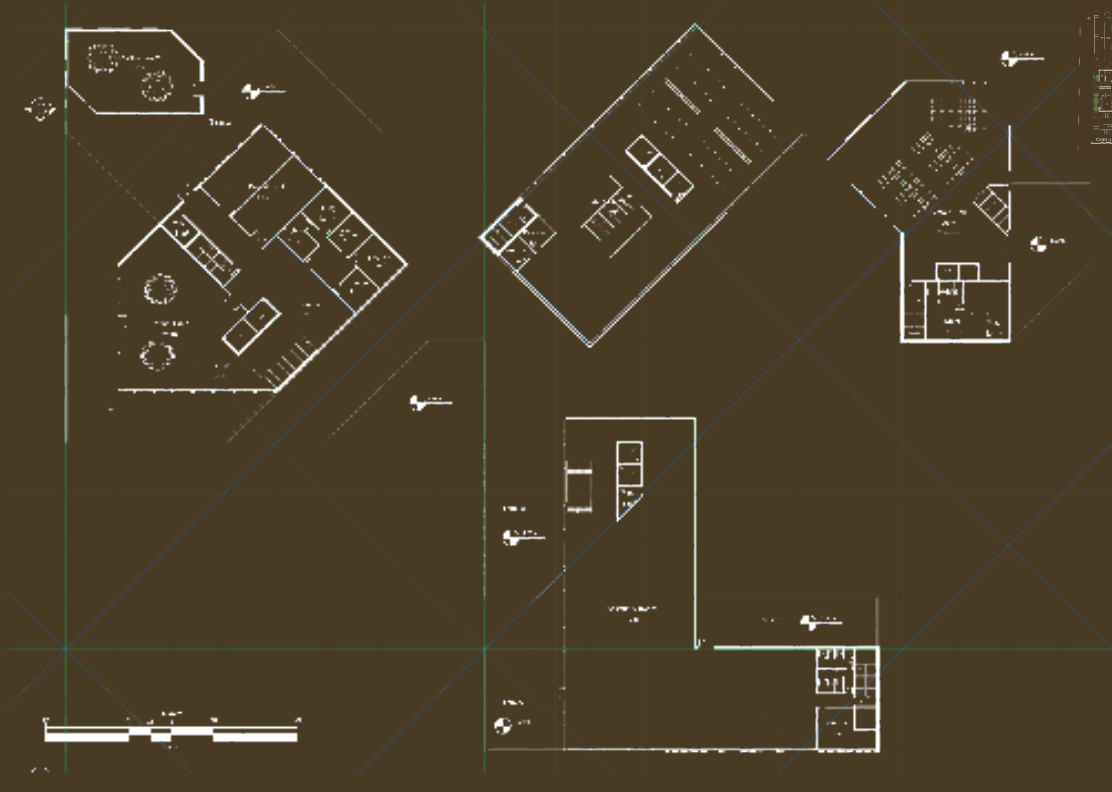

KNOWLEDGE DEPARTMENT FIRST FLOOR PLAN

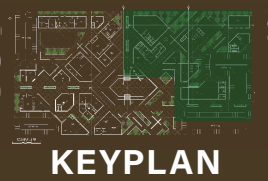

KEYPLAN

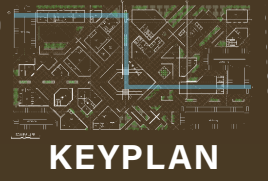
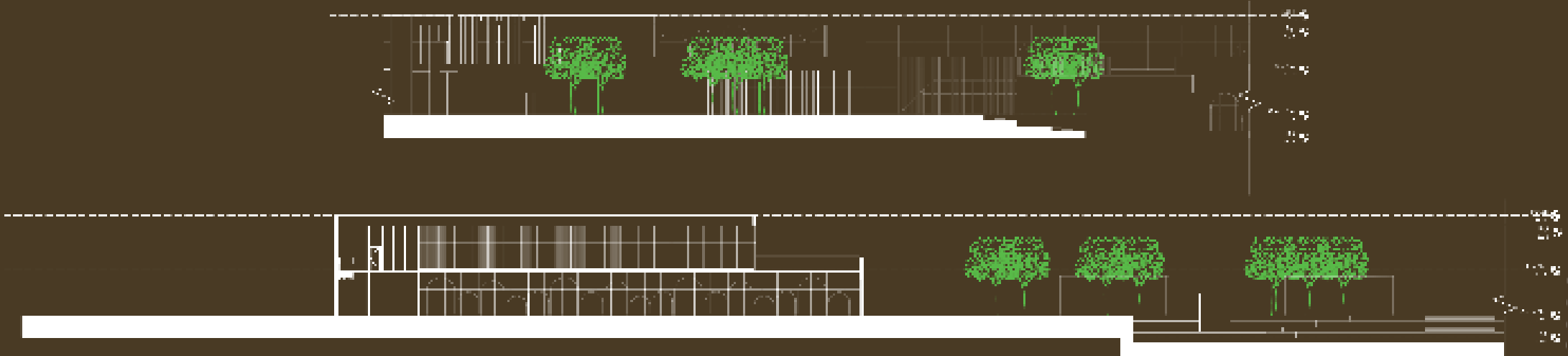

KEYPLAN

URBAN SECTION

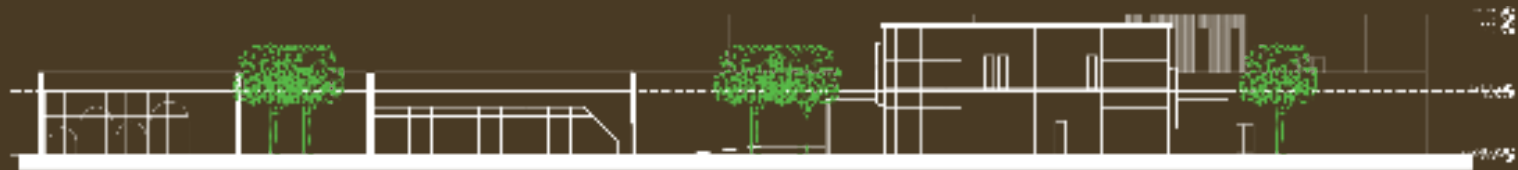

KNOWLEDGE & ENLIGHTENMENT SECTIONS

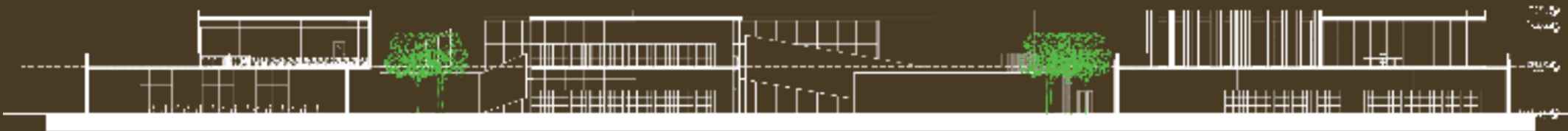

KNOWLEDGE & ENLIGHTENMENT SECTIONS

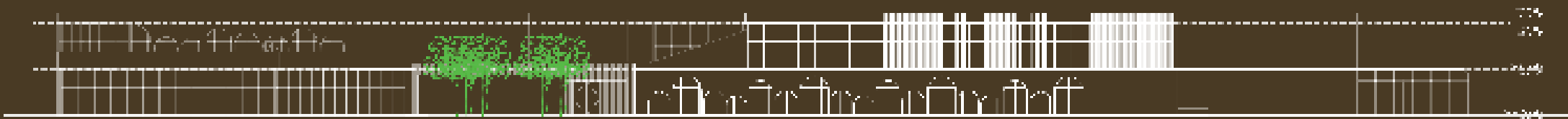

ENTERTAINMENT ELEVATION

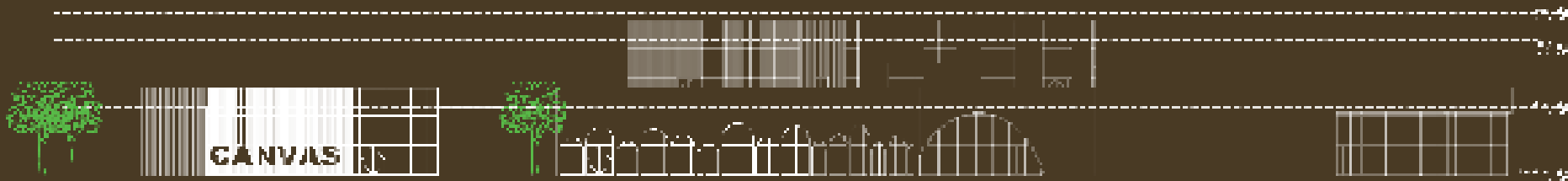

HEALING WITH ART ELEVATION

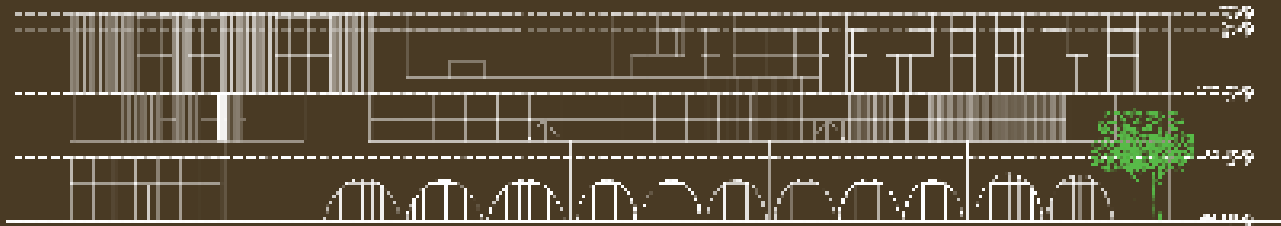

KNOWLEDGE & ENLIGHTENMENT ELEVATION

SECTIONS & ELEVATIONS

W A F A  
Y A H Y A



+44 7570 454319



+44 7570 454319



wafaym.arch@gmail.com



<https://wafaym.wixsite.com/wafayahya>